The Cave

Mumford & Sons

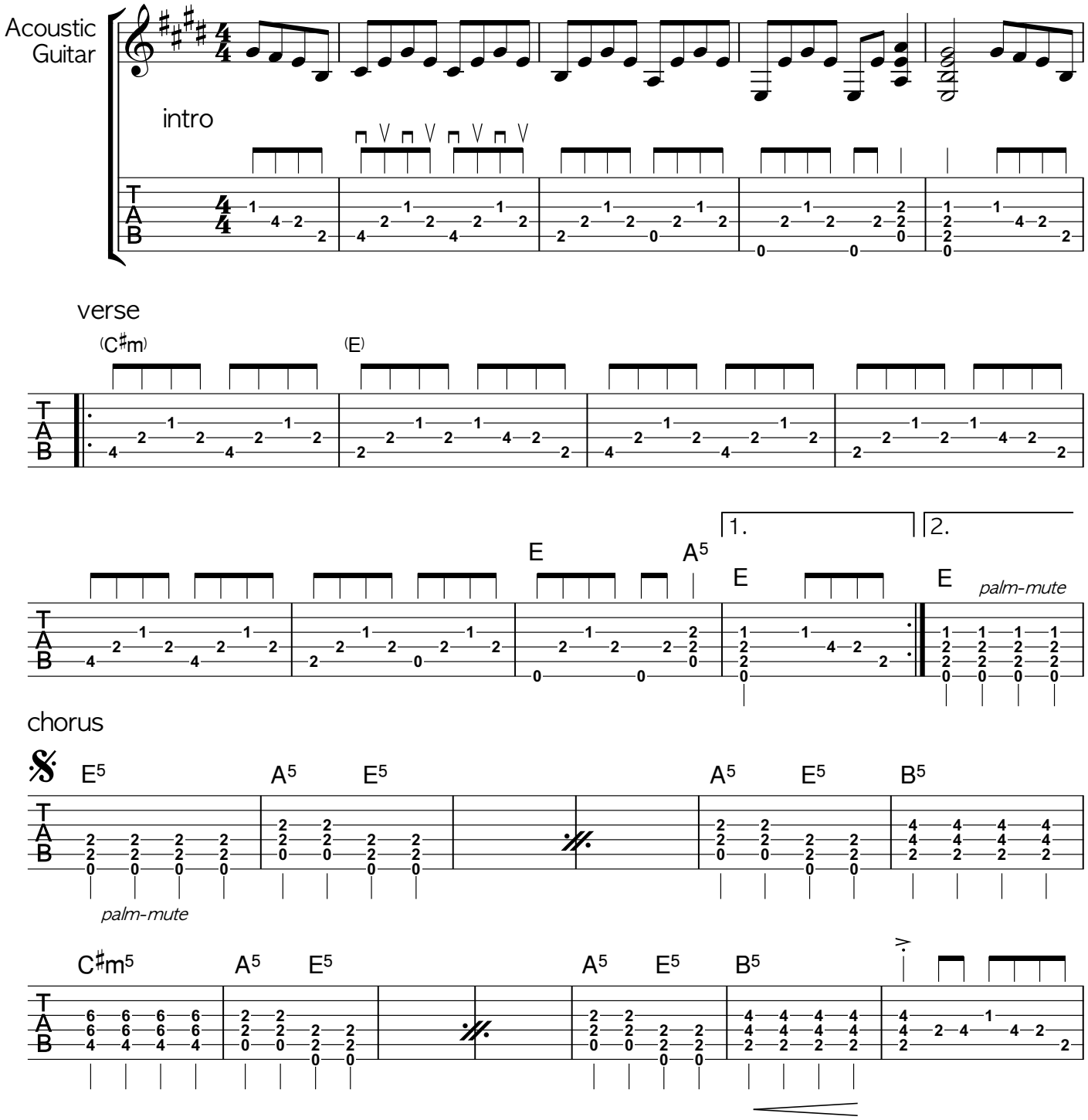

This chart courtesy of Modern Guitar Tuition
For more great guitar tips and song charts go to www.modernguitartuition.com

Disclaimer: *This information serves only as a basic guide to the rhythm guitar accompaniment part for this song. This free chart is not a complete version of this song and is intended purely for the guitar education of the present user.*

The Cave - Mumford & Sons

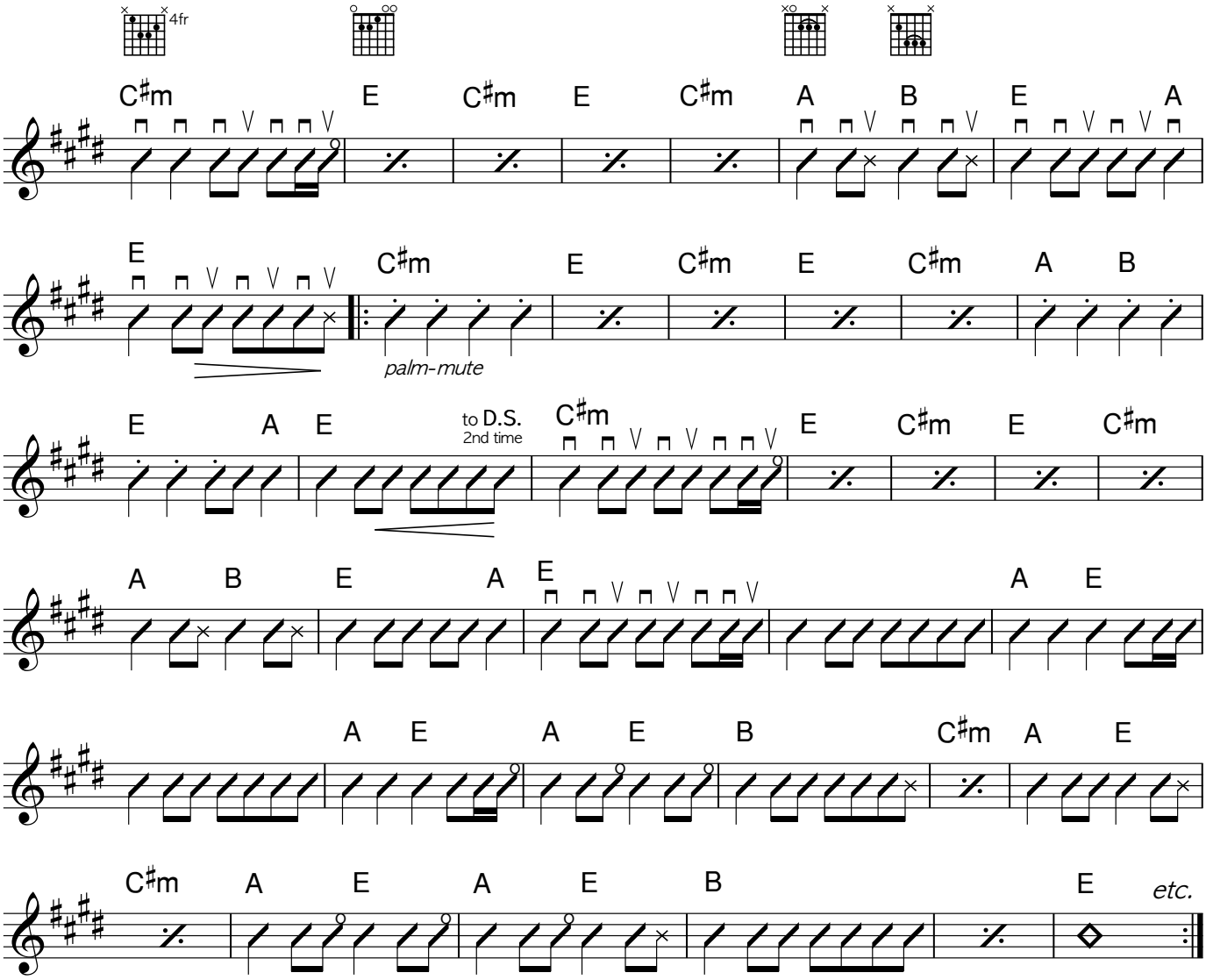

Having trouble getting chords and rhythm together?

Playing good rhythm guitar is more complex than many people think when they first start on guitar. *The Cave* is a great example of acoustic chord work; listen to how steady the rhythm is in the original. The down and upstrokes need to be played as shown to get that effect. Bar-chords will be the main problem if you're not already okay with using them in songs. To learn more about them, and about rhythm reading, chord change & strumming techniques check out ***Modern Guitar Chord Styles Volume 1*** - it has lots of good exercises and tips to help you master your chord work so you can play the songs you want to.

This chart courtesy of Modern Guitar Tuition
For more great guitar tips and song charts go to www.modernguitartuition.com

Disclaimer: *This information serves only as a basic guide to the rhythm guitar accompaniment part for this song. This free chart is not a complete version of this song and is intended purely for the guitar education of the present user.*